

48

53

58

63

68

73

78

83

88

93

2:13

98

102

106

110

114

118

122

126

2:58

131

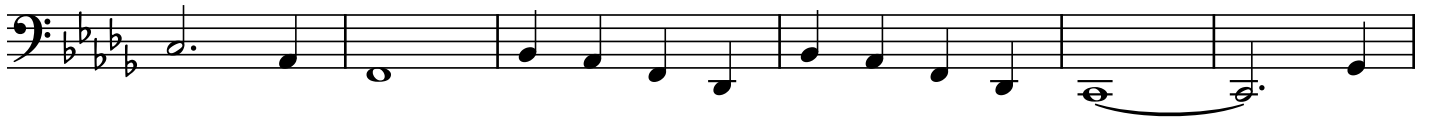

137

142

147

152

156

