

Tuba

# Frosty the Snowman

*As Played on Christmas With Travelin Light*

Transcribed by Joseph Kelemen

Walter "Jack" Rollins

4

7

11

15

19

23

27

32

36

41

45

49

53

58

63

68

73

78

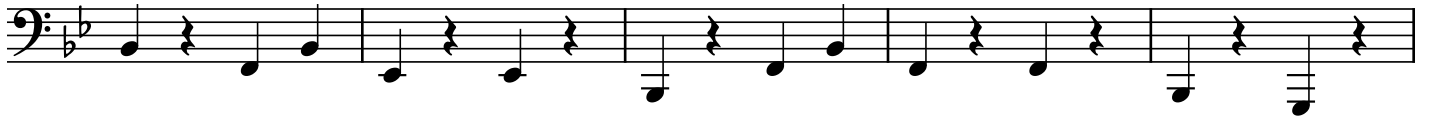

83

1:25

87

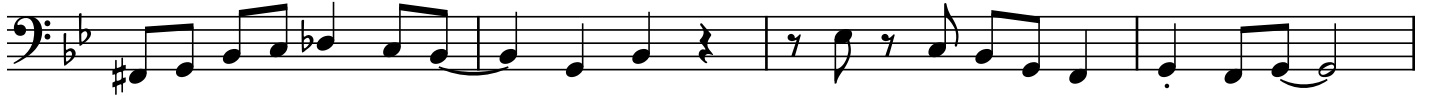

91

96

101

105

109

113

117

122

126

131

135

140

145

2:29

150

[153]

158

162

167

172

177

181

185

189

